THE VAN NOVER FAMILY

1806 - 1942

MR. AND MRS. E. L. EARLY

THIS genealogy has been prepared as complete as possible in the short time available. An effort was made at the start of the Van Nover reunions to get a permanent record of the Van Nover family, since then all of the original members have died and we have had to grope in the dark. We still need to locate the descendants of Mary Ann and Sophia Van Nover who married and lived in Canada, around Durham and Clinton, Ontario. Any one having any information about these people please send it to the editors. We wish to thank all who co-operated with us and helped to gather the material for this genealogy.

Hoping you will enjoy leafing through these pages we leave you with this thought "Genealogy is taking yourself back to people who were much better than you are."

Sincerely Yours,

Merle E. Wiltrout

Frances McFadden

CODRES

WILLIAM VAN NOVER was born in Holland, Feb. 14, 1806. He came to America with his father and brothers and settled in Pennsylvania. At the age of 20 he married Juliana Briner.

He took his bride to his home along the Killbuck river in Wayne county, Congress township, Ohio.

There they raised their family of nine children, five girls and four boys, all of whom have passed away.

The brothers of William Van Nover are believed to have settled in Kentucky, every effort will be made to trace them.

MARRIED
MAY 7, 1826

WILLIAM VAN NOVER
FEBRUARY 14, 1806 TO JANUARY 19, 1877

JULIANA BRINER
JANUARY 3, 1806 TO SEPTEMBER 6, 1890

MARRIED

MARY ANN VANNOVER
AUGUST 4, 1826 TO MAY 5, 1895

MR. WARNER

JENNIE FRANCES

JENNIE FRANCES

Any one knowing the name of the third girl or the where-abouts of these children please send it in. These girls are probly all grown to womanhood and have famlies of their own.

MARRIED

JENNIE WARNER MR. ERB

FRANCES WARNER

JENNIE FRANCES

International Hotel at Durham Ontario, Canada.

Opperated by Henry and Malinda Middaugh

MARRIED

MALINDA VAN NOVER
AUGUST 3, 1833 TO DECEMBER 19, 1917

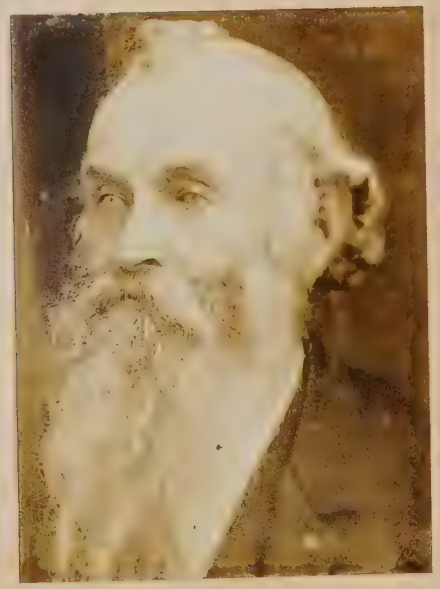

HENRY MIDDAUGH
DIED NOVEMBER 10, 1896

HENRY L. WARD, the son of John and Rebecca Ward, was born in Lancaster County, Pennsylvania, October 9, 1828. When he was fourteen years of age his parents moved to Wayne County, Ohio, where he was reared to manhood and educated in the early subscription schools. He was married August 16, 1849 to Lydia Van Nover, daughter of William and Juliana Van Nover of Wayne County, Ohio.

In 1863 he moved his family to Elkhart County, Indiana, where they lived six years. Then they moved to Cass County, Michigan for one year. Moving back to Koscuousko County, Indiana in 1870 where they settled on a farm in section two of Van Buren Township, about midway between Syracuse and Milford. At this time there was only a rude frame house on the farm but this was replaced by a commodius residence for that time, it has since been moderized. Here they continued to live until early in 1900 when on account of failing health they moved into Syracuse with their son William. They were members of Syracuse Church of God and took an active part in all worthwhile community affairs.

MARRIED
AUGUST 16, 1849

LYDIA VAN NOVER
DECEMBER 19, 1831 TO FEBRUARY 2, 1906

HENRY L. WARD
OCTOBER 9, 1829 TO APRIL 7, 1912

LYDIA
SOPHIA
DAVID
SARAH
WILLIAM
JOSEPH
JAMES
HENRY
JOHN
WILLIAM
ANNA
INDEX AND ADDRES

MARRIED

HENRY HARRISON WARD

JANUARY 28, 1851 TO JULY , 1924

JANE KELLER

*1 CHILD

†3 GRANDCHILDREN

*SADIE WARD
DECEMBER 10, 1875

MARRIED

FRANK WYATT

†FRANK WYATT, JR.
DEAD

†CHESTER WYATT
DEAD

†THEODORE WYATT

HENRY JOHN WILLIAM ANNA

LYDIA

SOPHIA

DAVID

SARAH

WILLIAM

JOSEPH

JAMES

INDEX AND ADDRES

MARRIED

MARCH 11, 1877

JOHN WARD

AUGUST 16, 1852 TO JANUARY 18, 1929

ELMEDA OTT

JANUARY 19, 1856 TO MARCH 9, 1926

*6 CHILDREN †17 GRANDCHILDREN ‡18 GREAT GRANDCHILDREN

*ELNORA WARD
JANUARY 7, 1880

MARRIED
MAY 15, 1898

LOUIS WILLIAM MILLER
JULY 8, 1875

---

†ROY DALE MILLER
MAY 18, 1901 TO DECEMBER 6, 1940

MARRIED

HAZEL GARRISON
JUNE 26, 1901

‡DALE MILLER
OCTOBER 19, 1919

‡ROY MILLER, JR.
SEPTEMBER 16, 1921

‡CLIFFORD MILLER
FEBRUARY 12, 1924

---

†BENJAMIN EMMERSON MILLER
OCTOBER 21, 1904 TO OCTOBER 3, 1938

MARRIED

OPAL BASSETT
OCTOBER 10, 1905

‡BONNIE MILLER
MARCH 26, 1928

‡JOAN MILLER
JANUARY 9, 1932

---

†LYDIA ELMEDA MILLER
SEPTEMBER 6, 1907

MARRIED

LESTER DARR
JUNE 10, 1902

‡WILLIAM DARR
OCTOBER 13, 1925

---

†WILLIAM PAUL MILLER
JULY 28, 1910

MARRIED

THELMA APPLEGATE
AUGUST 26, 1902

‡JOYCE MILLER
JUNE 4, 1935

---

†RUSSEL WARD MILLER
JANUARY 28, 1912

MARRIED

LOUISE HARTMAN
JULY 12, 1913

‡JACK MILLER
APRIL 28, 1931

‡JUNE MILLER
MAY 30, 1933

‡TOM MILLER
DECEMBER 11, 1941

---

†RALPH LEWIS MILLER
OCTOBER 28, 1918

MARRIED

JANET KNOWLES
FEBRUARY 18, 1921

‡JOHN LOUIS MILLER
OCTOBER 16, 1939

---

†JOHN J. MILLER
JULY 19, 1899 TO MAY 14, 1917

†MARY HELEN MILLER
MAY 21, 1916

---

†ARTHUR EUGENE MILLER
DECEMBER 31, 1923

†ELEANOR MAE MILLER
JANUARY 18, 1927

[Continued on Next Page]

LYDIA
SOPHIA
DAVID
SARAH
WILLIAM
JOSEPH
JAMES
INDEX AND ADDRES
WILLIAM
ANNA
JOHN

*BERT WARD
FEBRUARY 14, 1885

MARRIED
APRIL 16, 1911

HAZEL VORHIS
NOVEMBER 4, 1889

†ELIZABETH ELMEDA WARD
DECEMBER 31, 1914

MARRIED
DECEMBER 19, 1936

DON RILEY

‡JANET LEE RILEY AUGUST 5 1941

†BERT WARD, JR.
MAY 6, 1918

MARRIED
OCTOBER 1, 1940

MILDRED LECOUNT

‡ANN JO WARD SEPTEMBER 28, 1941

*VIRGIE MAE WARD
MARCH 29, 1893

MARRIED
DECEMBER 27, 1913

CLEE HIBSCHMAN
NOVEMBER 25, 1890

†LEONARD HIBSCHMAN
JANUARY 26, 1916

MARRIED
MARCH 12, 1938

BERNIECE HELD
FEBRUARY 1, 1917

‡RONALD LEE HIBSCHMAN SEPTEMBER 28, 1941

†PAULINE HIBSCHMAN
MAY 10, 1918

MARRIED
FEBRUARY 26, 1939

LOUIS FIRESTONE
JULY 17, 1915

‡MARTHA MAE FIRESTONE
JANUARY 20, 1940

‡JERRY LOUIS FIRESTONE
OCTOBER 2, 1941

†OLIVER HIBSCHMAN
MAY 26, 1920

MARRIED
JUNE 6, 1941

KATHARINE YEAGER
APRIL 17, 1922

†MARTHA ROSE HIBSCHMAN MAY 11, 1923

*LENA MARIE WARD
AUGUST 10, 1897 TO AUGUST 9, 1918

MARRIED
OCTOBER 10, 1914

ROY LINGOFELTER
SEPTEMBER . , 1885 TO SEPTEMBER 21, 1918

†CATHARINE LINGOFELTER
DECEMBER 26, 1915

MARRIED
MAY 5, 1934

HARRY FACKLER
MAY 31, 1915

‡PHYLLIS FACKLER
MARCH 12, 1935

‡JAMES FACKLER
SEPTEMBER 3, 1937

*HELEN WARD
JUNE 26, 1895 TO JULY 1, 1895

*BIRDELL WARD
JANUARY 7, 1880 TO JANUARY 8, 1880

JOHN

WILLIAM

ANNA

LYDIA

SOPHIA

DAVID

SARAH

WILLIAM

JOSEPH

JAMES

INDEX AND ADDRES

MARRIED

WILLIAM WARD
JUNE 20, 1854 TO MAY 23, 1930

SARAH JANE DAGGY
SEPTEMBER 20, 1858 TO JUNE 3, 1923

+ 4 chidren + 2 grandchildren

*CHARLES WELCOME WARD
NOVEMBER 24, 1882

MARRIED
MARCH 16, 1910

LAURA EVANS
DIED AUGUST 19, 1918

---

*EARL COLLINS WARD
JANUARY 27, 1890

MARRIED
FEBRUARY 18, 1921

EDNA BAIRD

†WILLIAM WILLIS WARD
JANUARY 23, 1922

†RICHARD EARL WARD
DECEMBER 1, 1932

---

*WILBUR D. WARD
APRIL 20, 1901

MARRIED
SEPTEMBER 7, 1935

GERTRUDE M. LUCHSCHERER
SEPTEMBER 23, 1902

---

*ROY LUCENE WARD
SEPTEMBER 7, 1893 TO MARCH 10, 1942

LYDIA

SOPHIA

DAVID

SARAH

WILLIAM

JOSEPH

JAMES

WILLIAM

ANNA

INDEX AND ADDRES

MARRIED

ANNIE M. WARD
AUGUST 21, 1859 TO SEPTEMBER 29, 1877

NO CHILDREN

MOSES LENTZ

LYDIA

SOPHIA

DAVID

SARAH

WILLIAM

JOSEPH

JAMES

ANNA

INDEX AND ADDRES

MARRIED

SOPHIA VAN NOVER MR. CASS

JUNE 1, 1835 TO

DIED AT CHILD BIRTH

SOPHIA

DAVID

SARAH

WILLIAM

JOSEPH

JAMES

INDEX AND ADDRES

KAY

DAVID VAN NOVER, the son of William and Juliana Briner Van Nover was born in Wayne County, Ohio on July 23, 1837. On March 12, 1857 he married Margaret Crawford, to this union were born twelve children, eight boys and four girls. Five of whom preceded David in death.

David Van Nover might be classed among the pioneers of Wayne County, born when the land was mostly covered by timber. He possessed those qualities which characterize pioneer life, sturdiness, energy and perserverance. He came of a family of carpenters, was a carpenter and jointer by trade and a practical farmer He lived nearly all his life near Armstrong. Moved to Creston about three years before his death. At that time he left seven children and fourteen grandchildren besides old neighbors and friends to morn his death.

MARRIED
MARCH 12, 1857

DAVID VANNOVER
JULY 23, 1837 TO APRIL 8, 1920

MARGARET ELLEN CRAWFORD
JUNE 22, 1838 TO OCTOBER 1, 1891

MARRIED

DECEMBER 6, 1882

MARION VAN NOVER

FEBRUARY 27, 1858 TO OCTOBER 25, 1935

MALINDA JANE SUMMERS

AUGUST 29, 1859 TO SEPTEMBER 7, 1921

*6 CHILDREN †4 GRANDCHILDREN

*VIDA MALINDA VAN NOVER
SEPTEMBER 17, 1883 TO MAY 15, 1923

MARRIED
FEBRUARY 24, 1917

ANDREW E. DRUSHELL
JULY 21, 1869 TO SEPTEMBER 1, 1929

---

*JENNIE ELIZABETH VAN NOVER
MARCH 31, 1886

MARRIED
MAY 29, 1920

ARTHUR CLARK

†MILDRED CLARK

†DOROTHY CLARK

---

*GERTRUDE FRANCES VAN NOVER
JANUARY 20, 1888

MARRIED
JUNE 10, 1916

JOHN BERNARD CLARK
FEBRUARY 2, 1884

---

*HARRY ELLSWORTH VAN NOVER
MARCH 9, 1890

MARRIED
DECEMBER 24, 1924

BERTHA ERVIN
OCTOBER 20, 1895

†EDWIN FRANCIS VAN NOVER
JUNE 11, 1929

---

*JESSE SUMMERS VAN NOVER
MAY 25, 1892

MARRIED
JUNE 28, 1927

MARY ELIZABETH COOK
MAY 19, 1897 TO JANUARY 1937

†JESSE VAN NOVER, JR.
APRIL 18, 1931

MARRIED
JULY 19, 1938

JULIE ETHEL BENTZ
JULY 10, 1917

---

*ELMER VAN NOVER
AUGUST 15, 1894

MARRIED
JULY 17, 1920

S. CORDELIA CHAPMAN
SEPTEMBER 15, 1896

DAVID

SARAH

WILLIAM

JOSEPH

JAMES

MARION JULIA WILLIAM JACOB CHARLES EFFIE DORA MYRTIE JAMES AUSTIN LENARD RAY

INDEX AND ADDRES

MARRIED
DECEMBER 24, 1910

JULIA VAN NOVER
JANUARY 16, 1860 TO JANUARY 18, 1934

CHARLES A. VOLLNOGLE
JULY 21, 1865 TO APRIL 29, 1933

NO CHILDREN

JULIA WILLIAM JACOB CHARLES EFFIE DORA MYRTIE JAMES AUSTIN LENARD RAY

DAVID

SARAH

WILLIAM

JOSEPH

JAMES

INDEX AND CODES

WILLIAM J. VAN NOVER was born February 19, 1862 in Congress Township, Wayne County, Ohio and there grew to manhhod. Around 1886 he moved to Kansas, following farming and the carpenter trade in which he prospered. He was a member of the Ancient Order ot Pyramids.

William was well known and highly esteemed for his good personal qualities and for honorable integrity of character. He died at his home in Wichita, Kansas at the age of 41 years, 2 months and 17 days, cause of death being scarlet fever.

MARRIED

WILLIAM J. VAN NOVER
FEBRUARY 19, 1862 TO MAY 26, 1903

ARTIE CRAWFORD

*HUGH VAN NOVER
BORN 1916

*1 CHILD

WILLIAM JACOB CHARLES EFFIE DORA MYRTIE JAMES AUSTIN LENARD RAY

DAVID

SARAH

WILLIAM

JOSEPH

JAMES

INDEX AND CODES

MARRIED
DECEMBER 11, 1901

JACOB VAN NOVER
NOVEMBER 23, 1863 TO APRIL 14, 1939

DORA READFIELD
JULY 20, 1867

NO CHILDREN

JACOB CHARLES EFFIE DORA MYRTIE JAMES AUSTIN LENARD RAY

DAVID

SARAH

WILLIAM

JOSEPH

JAMES

INDEX AND ADDRES

MARRIED
FEBRUARY 5, 1893

CHARLES S. VANNOVER
JULY 31, 1865 TO AUGUST 24, 1940

CORA MARSHALL
JANUARY 25, 1867 TO JULY 22, 1938

NO CHILDREN

CHARLES

EFFIE

DORA

MYRTIE

JAMES AUSTIN LENARD RAY

DAVID

SARAH

WILLIAM

JOSEPH

JAMES

INDEX AND ADDRES

MARRIED

SEPTEMBER 4, 1898

EFFIE JANE VAN NOVER

SEPTEMBER 4, 1872

GEORGE E. HAGANS

OCTOBER 31, 1872 TO SEPTEMBER 16, 1937

*2 CHILDREN †3 GRANDCHILDREN

*CARL HAGANS
AUGUST 25, 1899

MARRIED
NOVEMBER 23, 1921

JESSE MAY MOSS
JULY 9, 1900

†RONALD C. HAGANS
JANUARY 29, 1923

†GENEESE ARLETA HAGANS
APRIL 19, 1925

†GENEVA ARLENE HAGANS
APRIL 19, 1925

DIVORCED DECEMBER 12, 1934

---

*CECIL W. HAGANS
MAY 15, 1912

DAVID

SARAH

WILLIAM

JOSEPH

JAMES

EFFIE

DORA

MYRTIE

JAMES
AUSTIN
LENARD
RAY

INDEX
AND
ADDRES

MARRIED

JANUARY 23, 1909

DORA ALTA VAN NOVER

SEPTEMBER 12, 1876

ERASTUS LINCOLN EARLY

JUNE 3, 1860

*2 CHILDREN

*CARRIE ALTA EARLY
AUGUST 16, 1916

MARRIED
MAY 5, 1940

THEODORE EILER
OCTOBER 18, 1906

1 CHILD DAN HERBERT EILER

*PAUL RECARD EARLEY
JUNE 13, 1911

MARRIED JUNE 3, 1945 TO IRENE ARTHUR by Rev. Louis Frees
3 children
Mary Lou Early Sept. 27, 1946
Patty Ann Early Nov. 28 1950
Harold Arthur Early Jan. 15, 1956

DAVID

SARAH

WILLIAM

JOSEPH

JAMES

DORA MYRTIE JAMES AUSTIN LENARD RAY

INDEX AND CODES

MARRIED
APRIL 2, 1905

MYRTIE VAN NOVER
JUNE 6, 1879

JAMES McMURRELL
NOVEMBER 27, 1880

*3 CHILDREN †1 GRANDCHILD

*HELEN McMURRELL
JUNE 7, 1908

MARRIED
MARCH 31, 1930

†DORIS REED
OCTOBER 10, 1931

ROBERT A. REED
MAY 12, 1903

---

*DALE H. McMURRILL
SEPTEMBER 19, 1916

MARRIED
AUGUST 17, 1940

EDITH LUELLA EUCHER
FEBRUARY 23, 1919

---

*RUTH McMURRILL
MARCH 23, 1906

DAVID

SARAH

WILLIAM

JOSEPH

JAMES

MYRTIE

JAMES
AUSTIN
LENARD
RAY

INDEX
AND
ADDRES

JAMES H. VAN NOVER
DECEMBER 20, 1867 TO AUGUST 21, 1868

DAVID AUSTIN VAN NOVER
AUGUST 1, 1869 TO JULY 4, 1904

LEONARD C. VAN NOVER
JULY 19, 1874 TO JULY 26, 1874

RAY DWIGHT VAN NOVER
NOVEMBER 29, 1881 TO JANUARY 30, 1884

DAVID
SARAH
WILLIAM
JOSEPH
JAMES
JAMES
AUSTIN
LENARD
RAY
INDEX
AND
ADDRES

SARAH Van Nover was married to George Oller Jan. 2, 1868 and lived all their lives in Canean Township, Wayne County at Golden Corners, on his fathers farm who received it from the Government as a homestead. The old home still stands and now belongs to Mrs. Zetta McAfee.

MARRIED
JANUARY 2, 1868

SARAH VANNOVER
AUGUST 26, 1847 TO JANUARY 12, 1914

GEORGE OLLER
MAY 7, 1848 TO MARCH 18, 1915

SARAH
WILLIAM
JOSEPH
JAMES
INDEX AND ADDRES
CORA
JOHN
ARDELLA
WILLIAM
ZETTA
LULA
LYNETTE
BENJAMIN JESSE LAWRENCE

MARRIED

AUGUST 10, 1892

CORA CLARISSA OLLER

FEBRUARY 20, 1869 TO APRIL 17, 1900

JOHN WESLEY ADAM WEIMER

OCTOBER 21, 1867

*4 CHILDREN †5 GRANDCHILDREN

*PAUL WEIMER
DECEMBER 8, 1893

MARRIED

GAIL BLOSSER
OCTOBER 12, 1893

†PAULINE BLOSSER WEIMER
NOVEMBER 28, 1928

---

*NELLIE MAE WEIMER
AUGUST 14, 1895

MARRIED
JUNE 15, 1921

HAROLD CORLL LONGSTREET
NOVEMBER 16, 1895

†HAROLD LONGSTREET, JR.
MAY 13, 1925

---

*CARLETON EARLE WEIMER
JUNE 19, 1898

MARRIED
JULY 14, 1927

ELMA CATHERINE HOSTETLER
DECEMBER 21, 1899

†ELSIE CAROL WEIMER
OCTOBER 24, 1928

†LENORE CATHERINE WEIMER
MAY 28, 1935

†SARAH ELIZABETH WEIMER
OCTOBER 9, 1936

---

*JOHN WESLEY WEIMER
JANUARY 1, 1897

SARAH
WILLIAM
JOSEPH
JAMES
INDEX AND ADDRES

CORA JOHN ARDELLA WILLIAM ZETTA LULA LYNETTE BENJAMIN JESSE LAWRENCE

MARRIED

NOVEMBER 8, 1893

JOHN W. OLLER

JANUARY 24, 1871 TO NOVEMBER 5, 1939

BERTHA HASKINS

JUNE 18, 1874

*3 CHILDREN †6 GRANDCHILDREN

*MILDRED OLLER
NOVEMBER 1, 1894

MARRIED
JUNE 18, 1927

HAROLD G. LAMB
APRIL 28, 1898

†GEORGE RICHARD LAMB
AUGUST 15, 1928

---

*GRACE OLLER
OCTOBER 31, 1901

MARRIED
JUNE 18, 1927

CHESTER W. MINER
SEPTEMBER 10, 1896

†JOANNE MINER
APRIL 17, 1928 TO AUGUST 21, 1928

†ADELE MINER
FEBRUARY 20, 1931

†MARTHA MINER
JULY 2, 1934

---

*WARD H. OLLER
NOVEMBER 23, 1908

MARRIED
JUNE 17, 1936

MIRIAM E. MYERS
MAY 22, 1915

†JANET ELAINE OLLER
JULY 21, 1937

†KAREN ANN OLLER
APRIL 13, 1942

SARAH

WILLIAM

JOSEPH

JAMES

JOHN ARDELLA WILLIAM ZETTA LULA LYNETTE BENJAMIN JESSE LAWRENCE

INDEX AND ADDRES

MARRIED

JANUARY 11, 1893

ARDELLA (DELLA) OLLER

NOVEMBER 24, 1872

IRA D. SNELL

MAY 15, 1867

*2 CHILDREN

*JOHN LAWRENCE SNELL

JANUARY 8, 1902 TO JANUARY 8, 1902

---

*MILO DE FOREST SNELL

DECEMBER 17, 1893 TO DECEMBER 17, 1893

ARDELLA OLLER and Ira D. Snell were married Jan. 11, 1893 and made their home in Wellington, Ohio from 1900 to 1907. They heard of the old saying "Go West young man, go West" so they settled in Montana and then on into Seattle, Wash. where they made their home and you might say, lived happily ever after.

Della has a fine recipe for getting acquainted with your husband or wife, it works either way, it is to do the dishes together, you can learn to talk with him or her as you work together and there is no one to interrupt.

Della and Ira returned to Ohio in 1939 and are living at Creston.

SARAH

WILLIAM

JOSEPH

JAMES

INDEX AND ADDRES

ARDELLA WILLIAM ZETTA LULA LYNETTE BENJAMIN JESSE LAWRENCE

MARRIED

JUNE 2, 1900

WILLIAM A. OLLER

SEPTEMBER 12, 1874 TO AUGUST 10, 1939

BERTHA WEIDMAN

JUNE 2 1884

*2 CHILDREN

DIVORCED

MARRIED

JANUARY 20, 1915

ETHEL BELDEN

JULY 5, 18

*CATHERINE OLLER
NOVEMBER 5 1904

MARRIED
NOVEMBER 23 1925

CLIFFORD WYMER

†WANDA JUNE WYMER
DECEMBER 6. 1927

†JOYCE ALICE WYMER
NOVEMBER 4, 1931

DIVORCED JULY 1, 1933

MARRIED
FEBRUARY 14, 1935

RUSSELL G. MOUNTAIN
OCTOBER 15, 1902

†MARY CATHARINE MOUNTAIN
JULY , 1936

---

*WILLIAM EDWARD OLLER
NOVEMBER 6, 1906

MARRIED
AUGUST 9, 1931

NELLIE E. BROWN
NOVEMBER 12, 1906

†JOAN MAY OLLER
APRIL 1, 1932

†CAROL E. OLLER
SEPTEMBER 26, 1933

†BEVERLY OLLER
OCTOBER 10, 1927

†WILLIAM E. OLLER JR.
NOVEMBER 6, 1937

SARAH

WILLIAM

JOSEPH

JAMES

INDEX AND ADDRES

WILLIAM ZETTA LULA LYNETTE BENJAMIN JESSE LAWRENCE

MARRIED
MARCH 23, 1916

ZETTA MAY OLLER
MAY 18, 1876

NO CHILDREN

FREDOLIN H. McAFEE
OCTOBER 31, 1876 TO MARCH 30, 1940

ZETTA

LULA

LYNETTE

BENJAMIN JESSE LAWRENCE

SARAH

WILLIAM

JOSEPH

JAMES

INDEX AND ADDRES

MARRIED

NOVEMBER 13, 1902

LULA OLLER

APRIL 12, 1878 TO APRIL 26, 1926

EDWIN C. EBERHART

OCTOBER 15, 1873

*4 CHILDREN †5 GRANDCHILDREN

*PAULINE EBERHART
SEPTEMBER 24, 1903

MARRIED
APRIL 22, 1933

GEORGE E. CLINK
AUGUST 26, 1906

†RUTH ANN CLINK
DECEMBER 25, 1934

†PAULINE MARGARET CLINK
FEBRUARY 26, 1938

---

*CARL O. EBERHART
JUNE 2, 1905

MARRIED
DECEMBER 29, 1926

LOUISE MASON
FEBRUARY 14, 1894

†CARL O. EBERHART, JR.
JULY 12, 1931

DIVORCED

MARRIED
JULY 25, 1938

RUTH E. CONSAUL
JUNE 10, 1905

†HERBERT EBERHART
DECEMBER 1939

---

*LUCILE EBERHART
JANUARY 29, 1909

MARRIED
DECEMBER 27, 1939

JOHN E. KIMMEL
FEBRUARY 26, 1907

---

*CLARE E. EBERHART
DECEMBER 22, 1910

MARRIED
JULY 26, 1931

HELEN DENSMORE
JUNE 14, 1907

†ROBERT CLARE EBERHART
OCTOBER 19, 1933

SARAH

WILLIAM

JOSEPH

JAMES

LULA

LYNETTE

BENJAMIN
JESSE
LAWRENCE

INDEX
AND
ADDRES

LYNETTE OLLER was a telephone operator in Wellington, Ohio in 1910 when Mr. James M. Goodnight installed some equipment in the switch board in the above town. Married in 1913 at Congress, Ohio by Rev. Thomas Gee, Methodist minister. Lived at Marysville, Kansas until 1919 then moved to Kansas City, Kansas where we are in the business of Commercial and Publication printing. Members of the First Presbyterian Church here and James M. Goodnight was an elder the past three years. Lynette Oller Goodnight works in the Women's Council.

MARRIED
JUNE 17, 1913

LYNETTE OLLER
JUNE 6, 1880

JAMES M. GOODNIGHT
JANUARY 24, 1874

NO CHILDREN

SARAH

WILLIAM

JOSEPH

JAMES

LYNETTE

BENJAMIN
JESSE
LAWRENCE

INDEX
AND
ADDRES

BENJAMIN OLLER
OCTOBER 17, 1882 TO 1904

JESSE OLLER
AUGUST 4, 1885 TO JANUARY, 1886

LAWRENCE OLLER
FEBRUARY 16, 1893 TO 1912

SARAH
WILLIAM
JOSEPH
JAMES
INDEX
AND
ADDRES
BENJAMIN
JESSE
LAWRENCE

MARRIED
OCTOBER 20, 1866

WILLIAM H. VANNOVER
NOVEMBER 7, 1840 TO JULY 8, 1902

LOVINA L. GROVES
OCTOBER 18. 1836 TO OCTOBER 29, 1917

WILLIAM

JOSEPH

JAMES

CHARLES ELMER FRANKIE

INDEX
AND
CODES

MARRIED
JUNE 16, 1917

CHARLES J. VANNOVER
AUGUST 24, 1875

NETTIE MAUDE McCLELLAND
APRIL 13, 1877

NO CHILDREN

CHARLES ELMER FRANKIE

WILLIAM

JOSEPH

JAMES

AND

ELMER VAN NOVER
JULY 19, 1874 TO JULY 19, 1874

FRANKIE VAN NOVER
MARCH 8, 1879 TO JULY 12, 1879

WILLIAM

JOSEPH

JAMES

ELMER FRANKIE

AND

MARRIED

FEBRUARY 21, 1891

JOSEPH VAN NOVER

FEBRUARY 20, 1846 TO NOVEMBER 19, 1910

SARAH JANE YOUNG

MARCH 6, 1852 TO FEBRUARY 20, 1911

*1 CHILD

*WILLIAM HENRY VAN NOVER
FEBRUARY 1, 1892 TO MARCH 26, 1892

JOSEPH
JAMES
INDEX
AND
ADDRES

ELIZABETH ESHLEMAN the daughter of Mr. & Mrs. Samuel Eshleman was born on a farm in Wayne Co., east of Congress April 3, 1854. At the age of 13 she moved with her parents to another farm 3 mi. southwest of Congress. At the age of 18 yrs. she married James Van Nover who also lived in Congress Township. He was a contractor and builder following this trade all his life, building fifty barns and a large number of houses.

They lived with her parents until 1880 when he built a new frame house out at the road on the same farm and moved into it, where they spent the rest of their lives until they died. James Van Nover passed away first on Aug. 25th, 1923 at the age of 74 yrs. His wife Elizabeth passed away five years later Feb. 25, 1928 at the age of 74.

Thus ended the life of two devoted people.

MARRIED
JUNE 20, 1872

JAMES VAN NOVER
FEBRUARY 12, 1850 TO AUGUST 25, 1923

ELIZABETH ESHLEMAN
APRIL 3, 1853 TO FEBRUARY 25, 1928

JAMES

MARY ELTA FRANCES PEARL EDWARD DALE

MARRIED

SEPTEMBER 20, 1892

MARY ELTA VANNOVER

APRIL 4, 1873

MYRON WILTROUT

OCTOBER 21, 1862 TO MAY 2, 1920

*7 CHILDREN †12 GRANDCHILDREN

*GLADYS GARLDEEN WILTROUT
MAY 25, 1894

MARRIED
DECEMBER 27, 1913

BERTIE LEROY (LEE) BURKHART
DECEMBER 10, 1890

†GORDON BURKHART
AUGUST 18, 1918

MARRIED
DECEMBER 27, 1939

HELEN DAVIDSON
MAY 17, 1924

†LEONA BURKHART
SEPTEMBER 31, 1931

---

*LUCILE WILTROUT
MARCH 9, 1897

MARRIED
JULY 6, 1918

CARSON E. SWOPE
NOVEMBER 16, 1896

†ROBERT C. SWOPE
OCTOBER 20, 1919

MARRIED
APRIL 11, 1942

DOROTHY MORRISON
APRIL 1, 1920

†MILDRED MARIE SWOPE
JULY 27, 1924

MARRIED
APRIL 28, 1941

VIRGIL LATTER
SEPTEMBER 18, 1921

†DOROTHY JEAN SWOPE
JANUARY 3, 1926

---

*MERLE E. WILTROUT
OCTOBER 29, 1905

MARRIED
DECEMBER 24, 1927

LAVON OTTILLEE REEP
JULY 3, 1908

†MERLANE MILDRED WILTROUT
MAY 16, 1931

†BARBARA ANN WILTROUT
MARCH 5, 1933

†MILES CORTLAND WILTROUT
OCTOBER 7, 1938

---

*MILES DELBERT WILTROUT
OCTOBER 4, 1907

MARRIED
FEBRUARY 8, 1930

LUCILE HARPOE
JULY 31, 1906

†RICHARD MILES WILTROUT
NOVEMBER 29, 1930

†ROGER EUGENE WILTROUT
JANUARY 19, 1935

[Continued on Next Page]

*FENTON EUGENE WILTROUT
JULY 8, 1912

MARRIED
OCTOBER 7, 1939

ARLENE PATTERSON
NOVEMBER 4, 1915

---

* HAROLD J. WILTROUT
OCTOBER 28, 1903

MARRIED

MYRTLE GONGWER

† DORTHY WILTROUT

† DALE WILTROUT

---

*MILDRED ELIZABETH WILTROUT
DECEMBER 26, 1910 TO NOVEMBER 5, 1923

JAMES

MARY ELTA FRANCES PEARL EDWARD DALE

INDEX AND CODES

FRANCES ELMEDA VAN NOVER the second daughter of James and Elizabeth Van Nover was born August 21, 1877 on a farm in Congress Township three miles south west of Congress, was educated in the public school known as Fairview. Attended Ashland Callage where she completed her education, was later employed at the Wooster Court House, in Wayne County.

Frances and Harvey McFadden were married November 30. 1905. Harvey was born February 2, 1876 near Smithville, when he was nine years old he moved with his parents to a farm one half mile east of Pleasant Home. They bought the McFadden farm home from the heirs in 1911, overhauling the house completly in 1912. After many years of hard work they left the farm in 1937 and moved to Plasant Home where they built a new home and are living there at this time.

MARRIED
NOVEMBER 30, 1905

FRANCES VANNOVER
AUGUST 21, 1877

HARVEY McFADDEN
FEBRUARY 2, 1876

NO CHILDREN

JAMES

FRANCES PEARL EDWARD DALE

INDEX AND ADDRES

MARRIED
JANUARY 15, 1907

PEARL VANNOVER
JUNE 12, 1880

FRANK A. LEHN
MAY 23, 1877

*1 CHILD

*FRANKLIN LEHN
SEPTEMBER 5, 1913

MARRIED
JUNE 11, 1938

RUTH BROWN
OCTOBER 20, 1913

FRANKLIN AMOS LEHN was the son of Martha Hassler Lehn and Abraham Lehn, and was born May 23, 1877. As we all know, Franklin Amos grew up to be a spud parer and cooker. While a chef in Wooster, Ohio, he met Pearl Van Nover who was working there at the time. They were later married by a Rev. Peck at whose church Franklin Amos was an assistant pastor. Franklin A. attended Cleveland Bible Institute and Baldwin-Wallace College.

Rev. and Mrs. F. A. Lehn's first pastorate was at Wilmot, Ohio. From there, he was sent to Dalton. The next move was to Nankin where Franklin Jr. was born. The following charges were Lakeside, Warsaw, Perry, Andover, Cortland, Sebring, Ashley and last at Orwell, Ohio, where they have spent five happy years.

JAMES

PEARL EDWARD DALE

INDEX AND CODES

MARRIED

LEMUEL EDWARD VAN NOVER
NOVEMBER 15, 1884 TO DECEMBER 21, 1936

CORA E. FELGER
JULY 11, 1886

*3 CHILDREN †4 GRANDCHILDREN

DIVORCED

*LOIS VAN NOVER
JUNE 25, 1906

MARRIED
NOVEMBER 6, 1927

PYTON LYCAN
DIVORCED

†CORRINNE RAE LYCAN
JULY 8, 1928

---

*HERBERT FELGER VAN NOVER
JUNE 6, 1908

MARRIED
OCTOBER 20, 1933

ANNE HELEN CASPER
AUGUST 16, 1915

†HERBERT RONALD VAN NOVER, JR.
FEBRUARY 5, 1935

†NORMA VAN NOVER
SEPTEMBER 9, 1937

†CAROL VAN NOVER
MARCH 9, 1940

---

*RUTH VAN NOVER
APRIL 18, 1913

MARRIED
NOVEMBER 26, 1936

DONALD G. HARWOOD
JUNE 27, 1910

JAMES

INDEX
AND
ADDRES

EDWARD DALE

DALE VAN NOVER was born in Congress Township, Wayne County, Ohio. He spent the better part of his life near Congress on a farm. He moved to Washington D. C. five years ago where he was employed by the Howatt Concrete Company until last January, when he changed to the nursery in the Agriculture Department at Greenbelt, Maryland. Dale passed away June 6, 1942, at his home in Berwyn, Maryland. He was of a jovial disposition, loved a joke. Was a friend to every one in need, he will be terribly missed in his home, which he enjoyed and took pride in.

MARRIED

APRIL 1930

DALE VANNOVER

JANUARY 12, 1893 TO JUNE 6, 1942

MABEL GARVER

JAMES

DALE

INDEX AND ADDRES

PAGE NO.	ADDRESS
36	MR. AND MRS. LEE BURKHART NANKIN, OHIO
36	MR. AND MRS. GORDON BURKHART UNION STREET ASHLAND, OHIO
13	MR. AND MRS. ARTHUR CLARK 716 SHADYSIDE, S. W. CANTON, OHIO
13	MR. AND MRS. JOHN B. CLARK 8008 WHITETHORN AVENUE CLEVELAND, OHIO
28	MR. AND MRS. GEORGE CLINK 65 WEBSTER AVENUE GLENS FALLS, NEW YORK
19	MR. AND MRS. E. L. EARLY 226 SOUTH STREET E. PALESTINE, OHIO
28	MR. C. E. EBERHART R. D. 7 WOOSTER, OHIO
28	MR. AND MRS. CARL EBERHART 1240 DELAWARE AVENUE, APT. B2 BUFFALO, NEW YORK
28	MR. AND MRS. CLARE EBERHART 1419 HENRY STREET ANN ARBOR, MICHIGAN
19	MR. AND MRS. TED EILER 402 ~~200 CHARLESTON ROAD~~ OPELIKA ST. NEWTON FALLS, OHIO BOX 408

PAGE NO.	ADDRESS
29	MR. AND MRS. JAMES GOODNIGHT 508 N. 10th STREET KANSAS CITY, KANSAS
18	MR. CARL HAGANS 2155 13th STREET, S.W. KENMORE BLVD. AKRON, OHIO
18	MRS. EFFIE HAGANS 2155 13th STREET, S.W. KENMORE BLVD. AKRON, OHIO
39	MR. AND MRS. DONALD HARWOOD LANCASTER, OHIO
8	MR. AND MRS. CLEE HIBSCHMAN SYRACUSE, INDIANA
28	MR. AND MRS. JOHN KIMMEL 5018 VOLTAIRE SAN DIEGO, CALIFORNIA
24	DR. AND MRS. HAROLD LAMB 3114 LINCOLN BLVD. CLEVELAND HEIGHTS, OHIO
36	MR. AND MRS. VIRGIL LATTER 3036 WALTON AVENUE CLEVELAND, OHIO
38	REV. AND MRS. F. A. LEHN ORWELL, OHIO
38	MR. AND MRS. FRANKLIN V. LEHN 289 BAIRD AVENUE BARBERTON, OHIO

INDEX AND ADDRES

PAGE NO.	ADDRESS
23	MR. AND MRS. HAROLD LONGSTREET 938 WINONA DRIVE YOUNGSTOWN, OHIO
39	LOIS VAN NOVER LYCAN GRANT STREET ASHLAND, OHIO
27	MRS. FRED McAFEE R. D. 2 CRESTON, OHIO
37	MR. AND MRS. H. E. McFADDEN R. D. 1 WEST SALEM, OHIO
20	MR. AND MRS. JAMES McMERRILL R. D. 2 BOY SCOUT CAMP BURTON, OHIO
20	MISS RUTH McMERRILL 348 GARFIELD ST. NEWTON FALLS, OHIO
24	DR. AND MRS. C. W. MINER 3114 LINCOLN BLVD. CLEVELAND, OHIO
26	MR. AND MRS. RUSSELL MOUNTAIN 6900 BROADVIEW ROAD BROOKLYN STATION CLEVELAND, OHIO
24	MRS. JOHN OLLER 3114 LINCOLN BLVD. CLEVELAND, OHIO

PAGE NO.	ADDRESS
24	MR. AND MRS. WARD OLLER R. D. CRESTON, OHIO
26	MRS. WILLIAM A. OLLER 520 INDIAN TRAIL AKRON, OHIO
26	MR. AND MRS. WILLIAM E. OLLER 3752 CRESS ROAD CLEVELAND, OHIO
20	MR. AND MRS. ROBERT A. REED 9423 FULLER AVENUE CLEVELAND, OHIO
25	MR. AND MRS. IRA D. SNELL RUSSELL AVENUE CRESTON, OHIO
36	MR. AND MRS. CARSON SWOPE 3285 FULTON ROAD CLEVELAND, OHIO
40	MRS. DALE VAN NOVER 8705 49th AVENUE BERWYN, MARYLAND
32	MR. AND MRS. CHARLES VAN NOVER 135 NORTH STREET LIGONIER, INDIANA
13	MR. AND MRS. ELMER VAN NOVER WOODLAND AVENUE WOOSTER, OHIO
13	MR. AND MRS. HARRY VAN NOVER R. 1 BOX 541 AKRON, OHIO

PAGE NO.	ADDRESS
39	MR. AND MRS. HERBERT VAN NOVER SANDUSKY STREET ASHLAND, OHIO
15	MR. AND MRS. HUGH VAN NOVER 2211 SHELTON AVENUE WICHITA, KANSAS c/o ZELLA CRAWFORD
16	MRS. JACOB VAN NOVER 112 RUSSELL AVENUE CRESTON, OHIO
13	MR. AND MRS. JESSE VAN NOVER 454 BROADWAY GENEVA, OHIO
8	MR. AND MRS. BERT WARD SYRACUSE, INDIANA
9	MR. AND MRS. WILBUR WARD 1316 CARMAN AVENUE CHICAGO, ILLINOIS
23	MR. AND MRS. C. E. WEIMER LANAI CITY LANAI, TERRITORY OF HAWAII

PAGE NO.	ADDRESS
23	MR. JOHN WEIMER R. F. D. 3 WOOSTER, OHIO
23	REV. AND MRS. PAUL WEIMER LANCASTER, OHIO
36	MRS. M. WILTROUT 1115 UNION STREET ASHLAND, OHIO
36	MR. AND MRS. FENTON WILTROUT 751 OHIO STREET ASHLAND, OHIO
36	MR. AND MRS. MERLE WILTROUT R. D. 3 ASHLAND, OHIO
36	MR. AND MRS. MILES WILTROUT 254 MARION AVENUE PAINESVILLE, OHIO